

# Patient report

Bio-Rad                      DATE: 07/27/2019  
D-10                          TIME: 06:24 PM  
S/N: #DJ4I016123        Software version: 4.30-2  
Sample ID:                    10598150  
Injection date                07/27/2019 05:56 PM  
Injection #: 37                Method: HbA1c  
Rack #: ---                    Rack position: 2

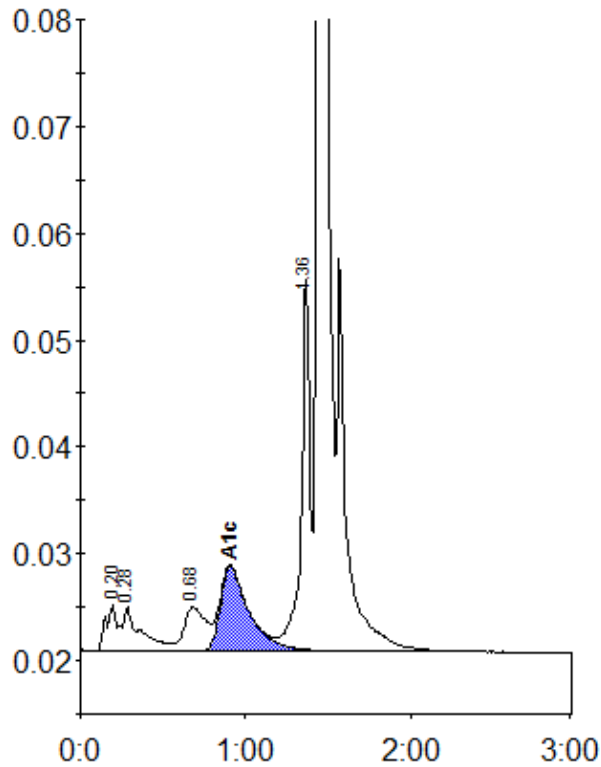

Peak table - ID: 10598150

Peak	R.time	Height	Area	Area %
A1a	0.20	4292	23403	1.2
A1b	0.28	4225	29146	1.5
LA1c/CHb-1	0.68	4087	37652	1.9
A1c	0.91	7952	97045	7.0
P3	1.36	34916	129486	6.7
A0	1.44	503464	1615715	83.6
Total Area:	1932447			

Concentration:	%
A1c	7.0